



Dating from the 1930's, the simple wooden structure was constructed by the Washington State Grange, a fraternal organization for improving the farm population. Today the Grange membership is focused on community service, and the building is used for a variety of community activities, classes, and events.



**6 GRANGE HALL**  
10340 Madison Avenue NE

The "Round House" at Sacred Groves is a 34 ft diameter yurt that functions as a space for ceremony and celebration as well as a common space for the residential community on the property. It was built in 2008 and is surrounded by gardens, forest, and resident chickens and ducks. The space is magical, inviting, and unique.



**5 SACRED GROVES**  
9255 Holly Farm Lane NE

William Renton Lodge #29 of the Free & Accepted Masons of Washington continues a Masonic presence on Bainbridge Island which began in the mid 1800's with Kane Lodge. The local Masons purchased the land on High School Road and built a new lodge in 1957, after the original lodge building near Blakely Mill burned down in an accidental fire. The Masonic Temple is currently used for fundraising activities for local non-profits, various scouting organizations, and private events.



**4 BAINBRIDGE ISLAND MASONIC CENTER**  
1299 Grow Avenue NW

Suggested driving & biking route  
 Restroom Available

In the 1920's and 30's, many Filipino immigrants came to work on the island's thriving berry farms. When World War II forced Japanese Filipino farmhands stepped up families to leave their properties, to manage the farms. The hall, purchased by the Filipino Farmers Association and built partly of wood salvaged from the Port Blakely Mill, has served as a social center since 1943. Remodeled in the 1990's, the Filipino-American Hall is one of four island sites listed on the National Register of Historic Places.



**3 FILIPINO-AMERICAN HALL**  
7566 NE High School Road

American Legion purchased the South Wing of Barracks Bldg. #62 of the Fort Ward Naval Radio Station and shipped it to Bucklin Hill - all for \$960. It now sits on land donated by the parents of Colin Hyde, who died in World War I and for whom the Post is named. Besides Post Legion events, the hall is used for various civic activities.



**2 AMERICAN LEGION HALL**  
7880 NE Bucklin Hill Road

George Brooks and Kathryn Laford built their brightly lit, craftsman style home in 2017, near their woodshop studio on 2-1/2 acres. Flower and vegetable gardens surrounding the home bring an abundance of wildlife. Medicinal teachings, cooking classes, and other events have welcomed the community to experience their art.



**1 ELEMENTAL FURNISHINGS**  
6685 Kojima Ave NE

**40 ARTISTS | 6 STUDIOS**

**THANK YOU TO OUR GENEROUS SPONSORS:**

**Bainbridge Island STUDIO TOUR**  
The heart of local art!

Bainbridge Island Studio Tour  
P.O. Box 10025  
Bainbridge Island, WA 98110

**DEC 3-5, 2021**  
Friday, Saturday & Sunday 10-5 | [www.bisstudiotour.com](http://www.bisstudiotour.com)

**VISIT 40 ARTISTS IN 6 STUDIOS ON BEAUTIFUL BAINBRIDGE ISLAND**

**Bainbridge Island STUDIO TOUR**  
DEC 3-5, 2021 FRI / SAT / SUN 10-5

**THE HEART OF LOCAL ART**  
[BISTUDIOTOUR.COM](http://BISTUDIOTOUR.COM)

Cover Artists: (top to bottom):  
Sydni Sterling (#6), Kolyne Forro (#2), Erin DeLargy (#5), and Christina Heliker (#2).

# About the STUDIO TOUR

The Studio Tour is a free, self-guided, twice-annual art show on Bainbridge Island, Washington—a short ferry ride from Seattle and accessible by car or bicycle.

The Winter Tour is held the first weekend in December, and takes place indoors at island artists' studios and community halls. We celebrate the holiday season with festive decorations, hot cider and refreshments. The Summer Tour is held the second weekend in August, and takes place outdoors at island artists' studios and gardens with live music, plenty of sunshine, and smiles.

Artists pass a jury process in order to participate and sell their work, so you are sure to find high quality, original, hand-crafted artwork at every stop along the way. Our regular patrons love meeting the artists, learning about their craft, and enjoy sneaking a peak at the machines, kilns, raw materials, and works in progress. You will too!

SAVE THE DATE FOR THE SUMMER TOUR: **AUGUST 12-14, 2022**

## 1 ELEMENTAL FURNISHINGS

6685 Kojima Ave NE

## 2 AMERICAN LEGION HALL

7880 NE Bucklin Hill Road

## 3 FILIPINO-AMERICAN HALL

7566 NE High School Road



**Dixie Armfield**  
Fused & stained glass



**Eve Provost Chartrand**  
Painting, sculpture, mixed media



**Hollie Clark**  
Fleece clothing & accessories



**Mary Edwards**  
Semi-precious jewelry



**Kolyne Forro**  
Epoxy & abstract acrylics



**Page Gehrke**  
Sea glass jewelry & art

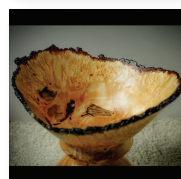

**Kathryn Lafond & George Brooks**  
Wood, paper, metal



**Jani Freimann**  
Painting & drawing

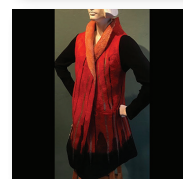

**Donna Lark**  
Fiber

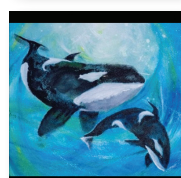

**Deborah J. Milton**  
Acrylics, mixed media

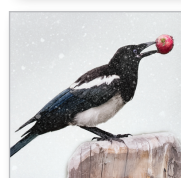

**Christina Heliker**  
Photography

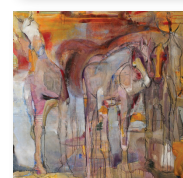

**Erica Nordean**  
Acrylic on canvas

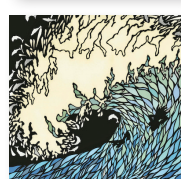

**Elizabeth VanDuine**  
Paper cuts



**Victoria Julian-Gray**  
Felted wool wearables



**Eileen Sorg**  
Drawing and oil painting

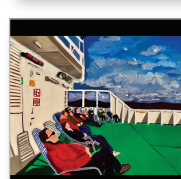

**Betsy Hoyt Stephens**  
Oil paintings

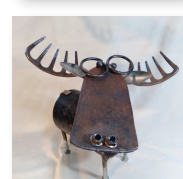

**Jeff Yeager**  
Repurposed metal yard art

MEDIA SPONSOR:



OTHER PRINTING:



COMMUNITY PARTNERS:



## 4 BAINBRIDGE ISLAND MASONIC CENTER

1299 Grow Avenue NW

## 5 SACRED GROVES

9255 Holly Farm Lane NE

## 6 GRANGE HALL

10340 Madison Avenue NE



**Kaaren Brooks**  
Functional & sculptural pottery



**Darcy Thompson**  
Garden art & jewelry



**Richard Ashton**  
Semi-precious jewelry



**Debra Arend**  
Fused glass

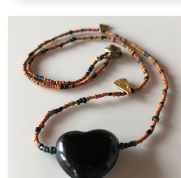

**Ellen Corke**  
Jewelry

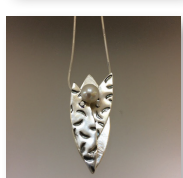

**Passiko True**  
Sterling silver jewelry



**Erin DeLargy**  
Sterling silver jewelry

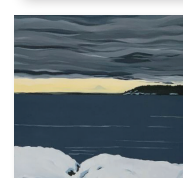

**Sandi Bilinski**  
Acrylics



**Ginny Ford**  
Jewelry



**Danna Watson**  
Mixed media & fabrics



**Melody Maleitzke**  
Mixed media, Washi tape

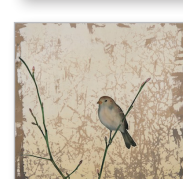

**Carolyn Doe**  
Batik, silk scarves, oils

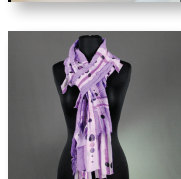

**Michelle Johnson**  
Felted wearables & décor



**Marcia Peterson**  
Mixed media



**Paula Gill**  
Jewelry & block prints

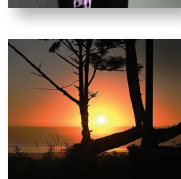

**Dinah Satterwhite**  
Photography

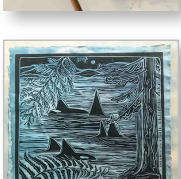

**Katey Rissi**  
Fiber art, printmaking

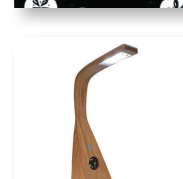

**Howard Julien**  
Steam-bent wood

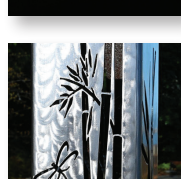

**Rob Satterwhite**  
Outdoor metal sculpture

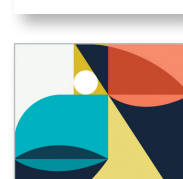

**Leslie K. Newman**  
Contemporary abstracts

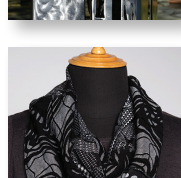

**Dorothy Skea**  
Wearables

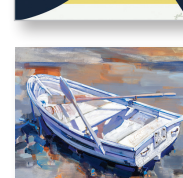

**Sydni Sterling**  
Acrylic paintings

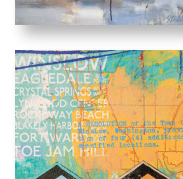

**Larry Weiner**  
Mixed media



Featured artists at right: (top to bottom, L to R): Sandi Bilinski (#6), Kathryn Lafond and George Brooks (#1), Leslie K. Newman (#6), Kaaren Brooks (#4), Paula Gill (#6), Erica Nordean (#3), Marcia Peterson (#5), Passiko True (#4), and Jeff Yeager (#3).